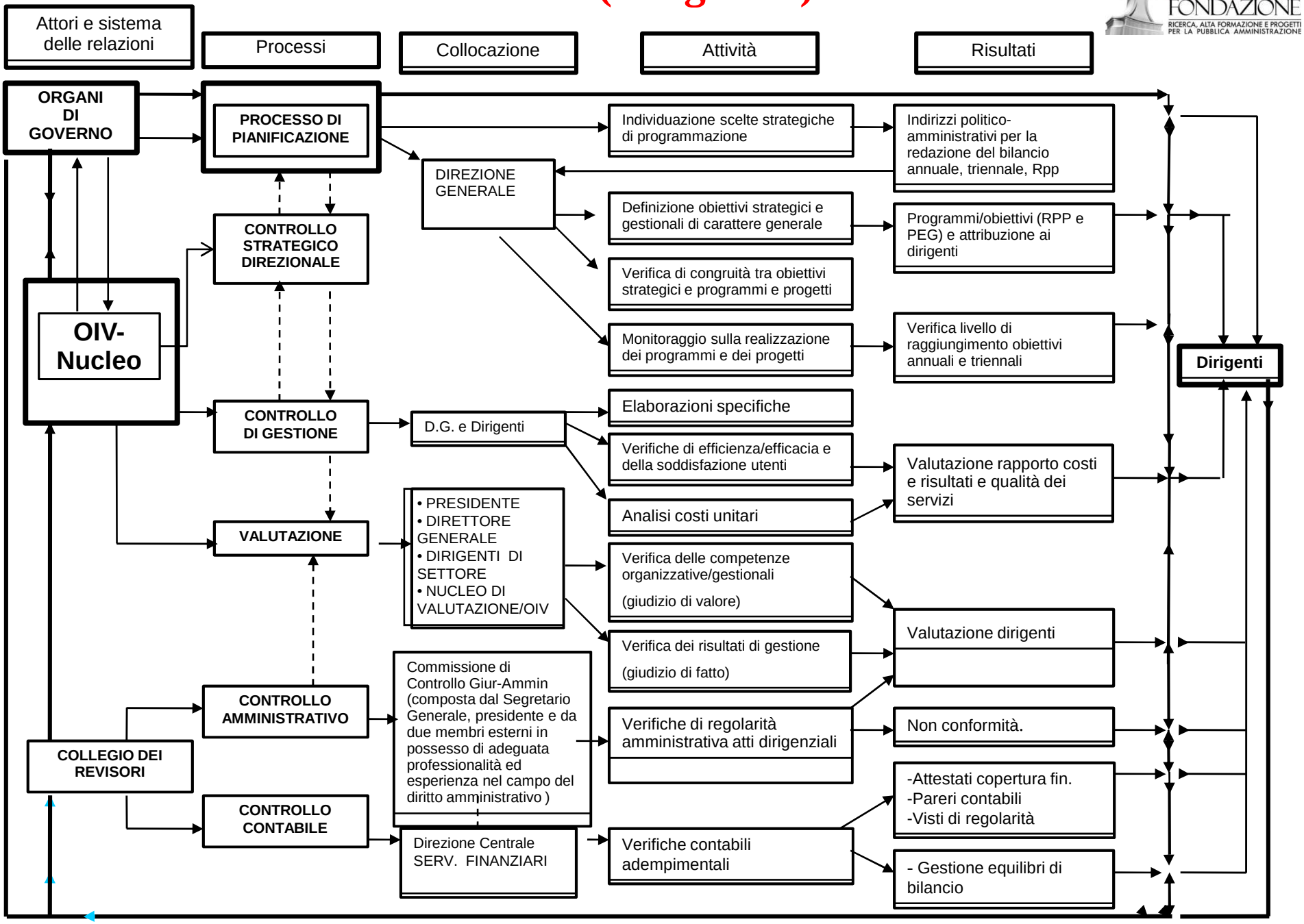1999 (D.Lgs 286)